The Details

xoxoxox

Elegant, Stunning, Classic

Chestnut Ridge provides affordable luxury for a dream fufilling experience!

Banquet Facility Features:

XOXOXOXOXOXOXOXOXOXOXOXO

Four event spaces including the London Ballroom, the Fountain Bar Room, the Chestnut Gardens outdoor pavilion, and the Crystal Terrace Room; can all be utilized to design your perfect event.

Onsite amenities include:

- Two—18 hole golf courses (Chestnut Ridge & Tom's Run)
- Driving Range
- Pro Shop
- Full Service 37 Grille Restaurant and Spike Bar

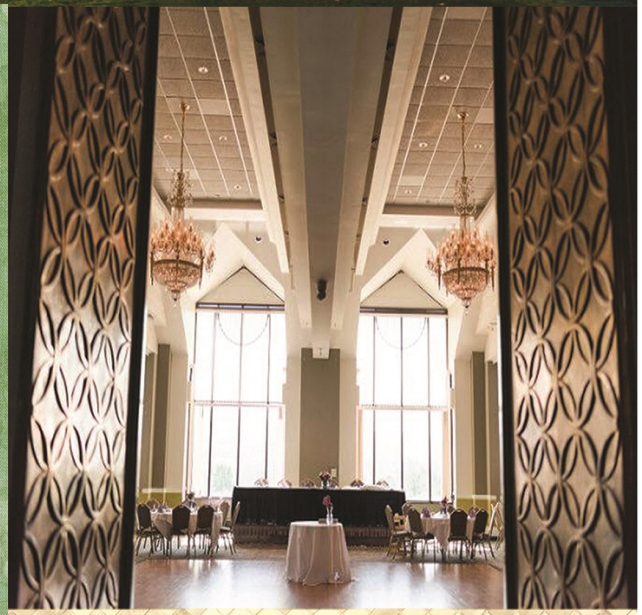

XOXOXOXOXOXOXOXOXOXOXOXOX

HAPPILY EVER AFTER STARTS WITH CHESTNUT RIDGE

XOXOXOXOXOXOXOXOXOXOXOXOX